

REVISIONS	
DRAWN:	JED SCHNOOR
APPROVED:	TRED SCHNOOR
ISSUED FOR:	APPROVAL
DATE:	04/22/2016
PROJECT NO.:	08069

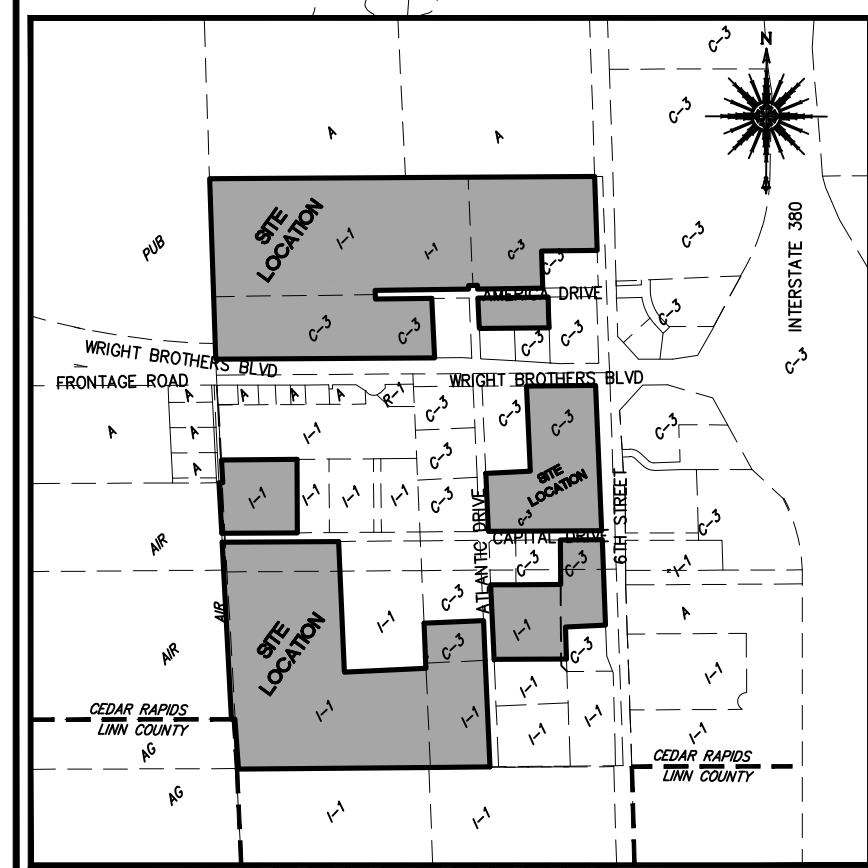
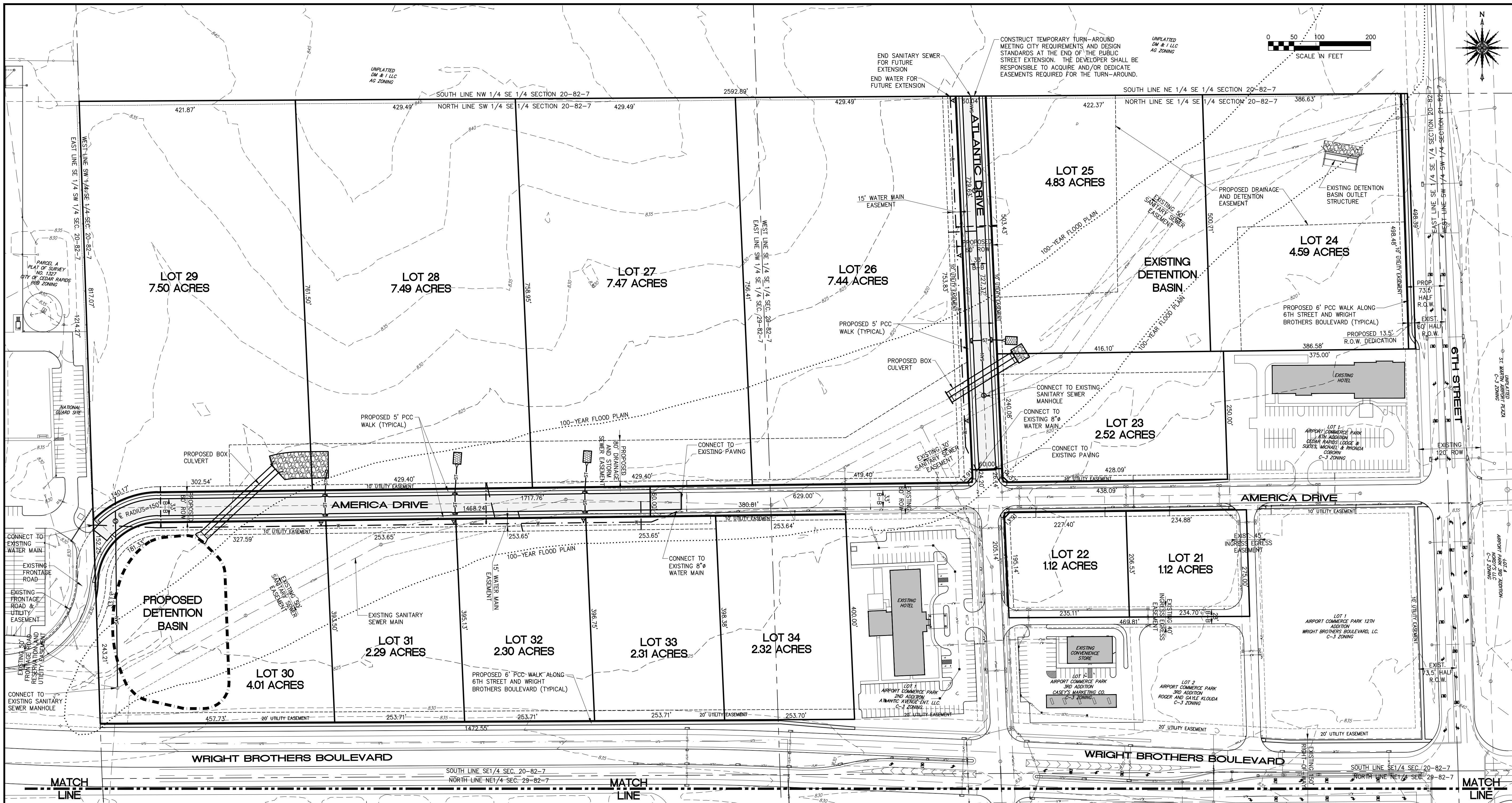

**1 SITE LOCATION MAP**  
NOT TO SCALE

LEGEND	
	PROPERTY LINE
	SECTION LINE
	EASEMENT LINE
	YARD SETBACK LINE
	EXISTING CONTOUR
	EXISTING FIRE HYDRANT
	EXISTING WATER VALVE
	EXISTING WATER LINE
	EXISTING SANITARY MANHOLE
	EXISTING CLEANOUT
	EXISTING SANITARY SEWER
	EXISTING STORM MANHOLE
	EXISTING RA CURB INTAKE
	EXISTING CURB INTAKE
	EXISTING AREA INTAKE
	EXISTING STORM SEWER
	EXISTING GAS VALVE
	EXISTING GAS LINE
	EXISTING UTILITY POLE
	EXISTING LIGHT POLE/FIXTURE
	EXISTING UNDERGROUND ELECTRIC
	EXISTING OVERHEAD ELECTRIC
	EXISTING UNDERGROUND TELEPHONE
	EXISTING CABLE PEDESTAL
	EXISTING ELECTRIC PEDESTAL
	EXISTING TELEPHONE PEDESTAL
	EXISTING TELEPHONE MANHOLE
	EXISTING DECIDUOUS TREE
	EXISTING CONIFEROUS TREE

**LEGAL DESCRIPTION**  
PARCEL A AND PARCEL B, PLAT OF SURVEY NO. 663 AND PARCEL A, PLAT OF SURVEY NO. 1537 TO CEDAR RAPIDS, LINN COUNTY, IOWA, PARCEL A,  
AND  
THE SOUTH HALF OF THE SOUTHEAST QUARTER OF SECTION 20, TOWNSHIP 82 NORTH, RANGE 7 WEST OF THE 5TH P.M., LINN COUNTY, IOWA EXCEPTING THEREFROM AIRPORT COMMERCE PARK 1ST, 5TH, 7TH AND 11TH ADDITIONS, TO THE CITY OF CEDAR RAPIDS, LINN COUNTY, IOWA, PLAT OF SURVEY NO. 663 TO CEDAR RAPIDS, LINN COUNTY, IOWA AND FURTHER EXCEPTING THEREFROM THE PUBLIC HIGHWAYS,  
AND  
THE E 1/2 OF THE NE 1/4 OF SECTION 29, TOWNSHIP 82 NORTH, RANGE 7 WEST OF THE 5TH P.M., LINN COUNTY, IOWA EXCEPTING THEREFROM DAR-T FIRST ADDITION, AIRPORT COMMERCE PARK 1ST, 5TH, 7TH AND 11TH ADDITIONS TO THE CITY OF CEDAR RAPIDS, LINN COUNTY, IOWA, PLAT OF SURVEY NO. 663 TO CEDAR RAPIDS, LINN COUNTY, IOWA AND FURTHER EXCEPTING THEREFROM THE PUBLIC HIGHWAYS,  
AND  
THE W 1/2 OF THE NE 1/4 OF SECTION 29-82-7, LINN COUNTY, IOWA, EXCEPTING THEREFROM: BEGINNING AT A POINT ON THE S-LY LINE OF THE PUBLIC HIGHWAY 994 FEET E-LY OF THE WEST LINE OF SAID W 1/2 NE 1/4; THENCE SOUTH 132 FEET ALONG A LINE PARALLEL TO THE WEST LINE OF SAID W 1/2 NE 1/4; THENCE W-LY ALONG A LINE PARALLEL TO SAID S-LY LINE OF THE PUBLIC HIGHWAY TO THE WEST LINE OF SAID W 1/2 NE 1/4; THENCE NORTH ALONG THE WEST LINE OF SAID W 1/2 NE 1/4 132 FEET TO THE S-LY LINE OF THE PUBLIC HIGHWAY; THENCE E-LY ALONG SAID S-LY LINE OF THE PUBLIC HIGHWAY 994 FEET TO POINT OF BEGINNING AND FURTHER EXCEPTING THEREFROM: THE WEST 4 FEET SAID W 1/2 NE 1/4 EXCEPT THE NORTH 132 FEET THEREOF, FURTHER EXCEPTING  
THAT PART OF THE NW 1/4 NE 1/4 OF SECTION 29, TOWNSHIP 82 NORTH, RANGE 7 WEST OF THE FIFTH PRINCIPAL MERIDIAN, CEDAR RAPIDS, LINN COUNTY, IOWA DESCRIBED AS FOLLOWS: COMMENCING AT THE N 1/4 CORNER OF SAID SECTION 29; THENCE N 89°39'58" E ALONG THE NORTH LINE OF SAID NE 1/4 997.91 FEET; THENCE S 0°22'02" E, 70.04 FEET TO THE POINT OF BEGINNING, SAID POINT BEING ON THE EXISTING SOUTH RIGHT-OF-WAY LINE OF WRIGHT BROTHERS BOULEVARD; THENCE N 89°39'58" E ALONG SAID SOUTH LINE, 138.40 FEET; THENCE S 01°57'04" E, 25.00 FEET; THENCE SOUTH 46°06'50" W, 47.00 FEET; THENCE 115.86 FEET ALONG AN ARC OF A 62 FOOT RADIUS CURVE CONCAVE NORTHERLY WHOSE CHORD BEARS N 80°21'06" W FOR 99.72 FEET; THENCE N 58°40'06" WEST 6.82 FEET; THENCE N 01°57'04" W 38.51 FEET TO THE POINT OF BEGINNING, CONTAINING 0.19 ACRES, MORE OR LESS, FOR THE PURPOSE OF THIS DESCRIPTION THE N LINE OF SAID NE 1/4 IS ASSUMED TO BEAR NORTH 89°39'58" E.  
FURTHER EXCEPTING  
LOT 1 AND LOT 2 DONHALEK FIRST ADDITION TO CEDAR RAPIDS, LINN COUNTY, IOWA,  
AND FURTHER EXCEPTING  
PARCEL A, PLAT OF SURVEY 1494 AND AIRPORT COMMERCE PARK 8TH, 9TH, 10TH AND 13TH ADDITIONS TO CEDAR RAPIDS, LINN COUNTY, IOWA.

**AREA INCLUDED IN PRELIMINARY PLAT**  
151.68 ACRES  
**STORM WATER MANAGEMENT**  
- THE REQUIRED STORM WATER DETENTION AND STORM WATER QUALITY VOLUMES FOR LOTS 1 THROUGH 8 AND LOTS 10 THROUGH 15 SHALL BE PROVIDED FOR BY ON-SITE STORM WATER MANAGEMENT FACILITIES (I.E. EACH OF THESE LOTS SHALL PROVIDE AN "ON-SITE STORM WATER DETENTION & QUALITY BASIN" AT THE TIME OF LOT DEVELOPMENT).  
- THE REQUIRED STORM WATER DETENTION AND STORM WATER QUALITY VOLUMES FOR LOTS 21 THROUGH 29 WILL BE ENTIRELY PROVIDED WITHIN THE EXISTING DETENTION BASIN LOCATED ON LOTS 23, 24 & 25 AND WITHIN THE PROPOSED DETENTION BASIN LOCATED ON LOT 30. (PER APPROVED SHIVE-HATTERY DRAINAGE REPORT DATED OCTOBER 15, 2001)  
- THE REQUIRED STORM WATER DETENTION AND STORM WATER QUALITY VOLUMES FOR LOTS 30 THROUGH 34 SHALL BE PROVIDED IN THE FOLLOWING MANNER (PER APPROVED SHIVE-HATTERY DRAINAGE REPORT DATED OCTOBER 15, 2001):  
A. THE REQUIRED STORM WATER QUALITY VOLUME WILL BE ENTIRELY PROVIDED WITHIN THE EXISTING DETENTION BASIN LOCATED ON LOTS 23, 24 & 25.  
B. THE REQUIRED STORM WATER DETENTION VOLUME WILL BE PARTIALLY PROVIDED WITHIN THE EXISTING DETENTION BASIN LOCATED ON LOTS 23, 24 & 25 AND WITHIN THE PROPOSED DETENTION BASIN LOCATED ON LOT 30. HOWEVER, EACH OF THESE FIVE LOTS SHALL ALSO BE DEVELOPED WITH ON-SITE DETENTION FACILITIES THAT REDUCE THE POST-DEVELOPED PEAK DISCHARGE TO A VALUE EQUAL TO OR LESS THAN THE PRE-DEVELOPED PEAK DISCHARGE FOR STORMS WITH EQUAL FREQUENCIES, WITH THIS REQUIREMENT APPLYING TO 5-YEAR THROUGH 100-YEAR STORM EVENTS.

**CONTACT PERSON**  
TRED SCHNOOR, PE  
SCHNOOR-BONIFAZI ENGINEERING & SURVEYING, LC  
2750 1ST AVENUE NE, SUITE 110  
CEDAR RAPIDS IA 52402  
PH (319) 298-8888  
PH (319) 298-8888  
FAX (319) 298-8889

**RESPONSIBLE PROFESSIONAL**  
TRED SCHNOOR, PE  
SCHNOOR-BONIFAZI ENGINEERING & SURVEYING, LC  
2750 1ST AVENUE NE, SUITE 110  
CEDAR RAPIDS IA 52402  
PH (319) 298-8888  
FAX (319) 298-8889

**OWNER**  
WRIGHT BROTHERS BOULEVARD, LC  
2000 PROGRESS DRIVE  
HIAWATHA, IA 52233  
CONTACT PERSON: MR. DON PRIMUS  
PHONE: 319-743-7819  
FAX: 319-743-7822

**APPLICANT**  
WRIGHT BROTHERS BOULEVARD, LC  
2000 PROGRESS DRIVE  
HIAWATHA, IA 52233  
CONTACT PERSON: MR. DON PRIMUS  
PHONE: 319-743-7819  
FAX: 319-743-7822

**QFN NUMBERS**  
192047800100000, 192045100100000, 192047600100000, 192045200100000, 192920100800000, 192912600200000, 192915001000000, 192917600100000 & 192910100100000

**SHEET INDEX**  
SHEET 1 REVISED PRELIMINARY PLAT  
SHEET 2 REVISED PRELIMINARY PLAT  
SHEET 3 REVISED PRELIMINARY PLAT

**DATE SUBMITTED**  
OCTOBER 15, 2012

**DATE REVISED**  
NOVEMBER 1, 2012; JULY 28, 2015; APRIL 22, 2016

DIRECTOR, DEPARTMENT OF DEVELOPMENT

DATE

REVISIONS

DRAWN: JED SCHNOOR  
APPROVED: TRED SCHNOOR  
ISSUED FOR: APPROVAL  
DATE: 04/22/2016  
PROJECT NO.: 08069

REVISED PRELIMINARY PLAT  
AIRPORT COMMERCE PARK ADDITION  
TO CEDAR RAPIDS, IOWA

REVISED PRELIMINARY PLAT

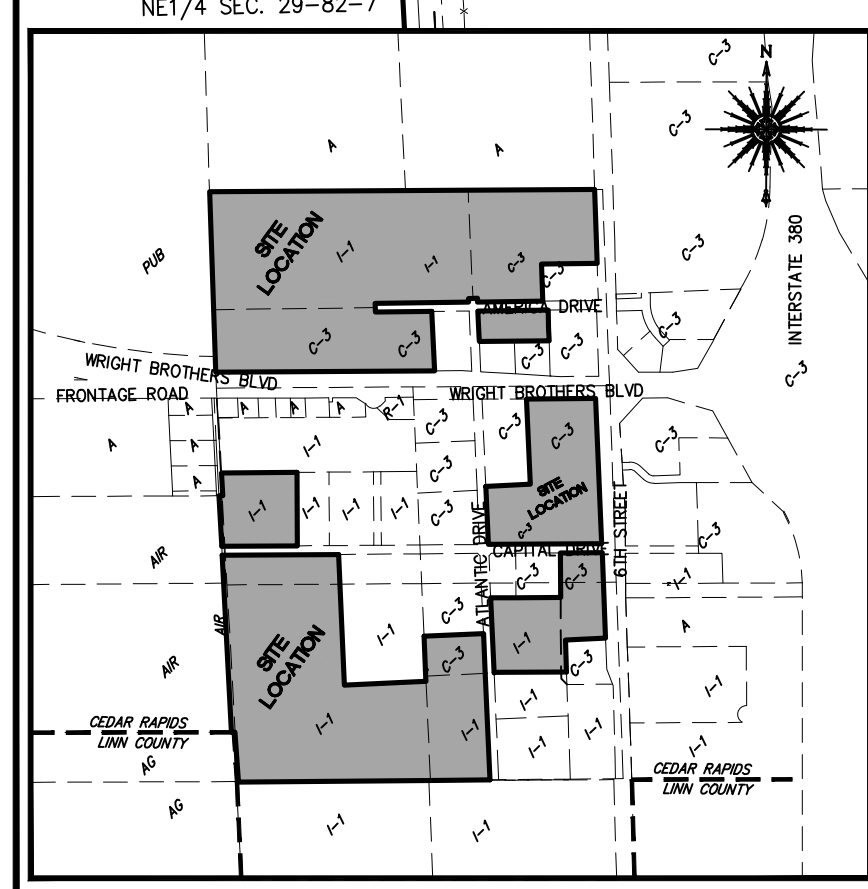
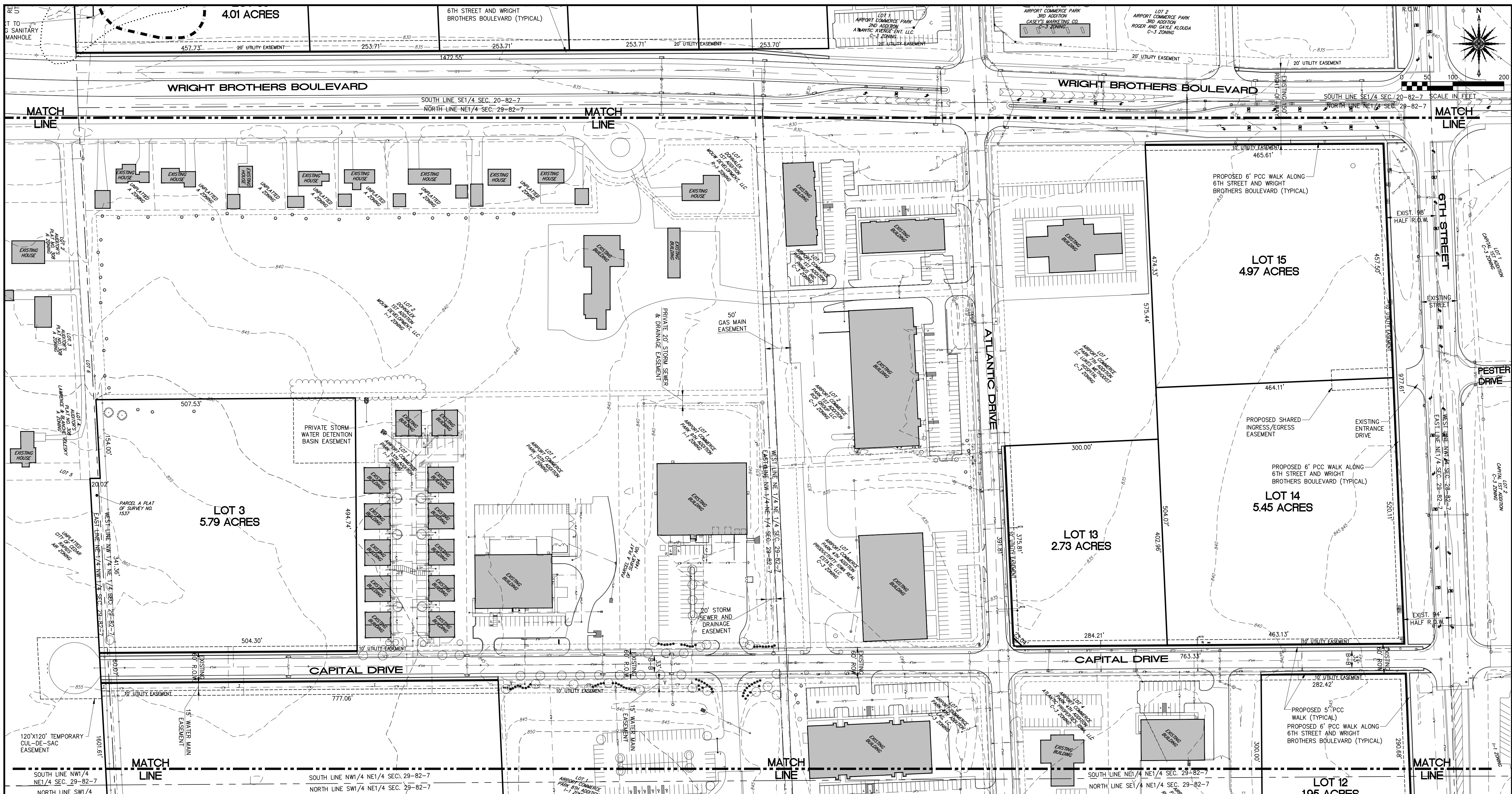

**1 SITE LOCATION MAP**  
NOT TO SCALE

**LEGEND**

	PROPERTY LINE		PROPOSED FIRE HYDRANT
	SECTION LINE		PROPOSED WATER VALVE
	EASEMENT LINE		PROPOSED WATER LINE
	YARD SETBACK LINE		PROPOSED SANITARY MANHOLE
	EXISTING CONTOUR		PROPOSED SANITARY SEWER
	EXISTING FIRE HYDRANT		PROPOSED FLARED END SECTION
	EXISTING WATER VALVE		PROPOSED STORM SEWER
	EXISTING WATER LINE		PROPOSED STORM SEWER MANHOLE
	EXISTING SANITARY MANHOLE		PROPOSED STORM SEWER
	EXISTING CLEANOUT		
	EXISTING SANITARY SEWER		
	EXISTING STORM MANHOLE		
	EXISTING RA CURB INTAKE		
	EXISTING CURB INTAKE		
	EXISTING AREA INTAKE		
	EXISTING STORM SEWER		
	EXISTING GAS VALVE		
	EXISTING GAS LINE		
	EXISTING UTILITY POLE		
	EXISTING LIGHT POLE/FIXTURE		
	EXISTING UNDERGROUND ELECTRIC		
	EXISTING OVERHEAD ELECTRIC		
	EXISTING UNDERGROUND TELEPHONE		
	EXISTING CABLE PEDESTAL		
	EXISTING ELECTRIC PEDESTAL		
	EXISTING TELEPHONE PEDESTAL		
	EXISTING TELEPHONE MANHOLE		
	EXISTING DECIDUOUS TREE		
	EXISTING CONIFEROUS TREE		

**LEGAL DESCRIPTION**

PARCEL A AND PARCEL B, PLAT OF SURVEY NO. 663 AND PARCEL A, PLAT OF SURVEY NO. 1537 TO CEDAR RAPIDS, LINN COUNTY, IOWA, PARCEL A,  
AND  
THE SOUTH HALF OF THE SOUTHEAST QUARTER OF SECTION 20, TOWNSHIP 82 NORTH, RANGE 7 WEST OF THE 5TH P.M., LINN COUNTY, IOWA EXCEPTING THEREFROM AIRPORT COMMERCE PARK 1ST, 5TH, 7TH AND 11TH ADDITIONS TO THE CITY OF CEDAR RAPIDS, LINN COUNTY, IOWA, PLAT OF SURVEY NO. 663 TO CEDAR RAPIDS, LINN COUNTY, IOWA AND FURTHER EXCEPTING THEREFROM THE PUBLIC HIGHWAYS,  
AND  
THE E 1/2 OF THE NE 1/4 OF SECTION 29, TOWNSHIP 82 NORTH, RANGE 7 WEST OF THE 5TH P.M., LINN COUNTY, IOWA EXCEPTING THEREFROM DAR-T FIRST ADDITION, AIRPORT COMMERCE PARK 1ST, 5TH, 7TH AND 11TH ADDITIONS TO THE CITY OF CEDAR RAPIDS, LINN COUNTY, IOWA, PLAT OF SURVEY NO. 663 TO CEDAR RAPIDS, LINN COUNTY, IOWA AND FURTHER EXCEPTING THEREFROM THE PUBLIC HIGHWAYS,  
AND  
THE W 1/2 OF THE NE 1/4 OF SECTION 29-82-7, LINN COUNTY, IOWA, EXCEPTING THEREFROM: BEGINNING AT A POINT ON THE S-LY LINE OF THE PUBLIC HIGHWAY 994 FEET E-LY OF THE WEST LINE OF SAID W 1/2 NE 1/4; THENCE SOUTH 132 FEET ALONG A LINE PARALLEL TO THE WEST LINE OF SAID W 1/2 NE 1/4; THENCE W-LY ALONG A LINE PARALLEL TO SAID S-LY LINE OF THE PUBLIC HIGHWAY TO THE WEST LINE OF SAID W 1/2 NE 1/4; THENCE NORTH ALONG THE WEST LINE OF SAID W 1/2 NE 1/4 132 FEET TO THE S-LY LINE OF THE PUBLIC HIGHWAY; THENCE E-LY ALONG SAID S-LY LINE OF THE PUBLIC HIGHWAY 994 FEET TO POINT OF BEGINNING AND FURTHER EXCEPTING THEREFROM: THE WEST 4 FEET SAID W 1/2 NE 1/4 EXCEPT THE NORTH 132 FEET THEREOF, FURTHER EXCEPTING  
THAT PART OF THE NW 1/4 NE 1/4 OF SECTION 29, TOWNSHIP 82 NORTH, RANGE 7 WEST OF THE FIFTH PRINCIPAL MERIDIAN, CEDAR RAPIDS, LINN COUNTY, IOWA DESCRIBED AS FOLLOWS: COMMENCING AT THE N 1/4 CORNER OF SAID SECTION 29; THENCE N 89°39'58" E ALONG THE NORTH LINE OF SAID NE 1/4 987.91 FEET; THENCE S 60°22'02" E, 70.04 FEET TO THE POINT OF BEGINNING, SAID POINT BEING ON THE EXISTING SOUTH RIGHT-OF-WAY LINE OF WRIGHT BROTHERS BOULEVARD; THENCE N 89°39'58" E ALONG SAID SOUTH LINE, 138.40 FEET; THENCE S 01°57'04" E, 25.00 FEET; THENCE SOUTH 46°06'50" W, 47.00 FEET; THENCE 115.86 FEET ALONG AN ARC OF A 62 FOOT RADIUS CURVE CONCAVE NORTHERLY WHOSE CHORD BEARS N 80°21'06" W FOR 99.72 FEET; THENCE N 58°44'06" WEST 6.82 FEET; THENCE N 01°57'04" W 36.51 FEET TO THE POINT OF BEGINNING, CONTAINING 0.19 ACRES, MORE OR LESS. FOR THE PURPOSE OF THIS DESCRIPTION THE N LINE OF SAID NE 1/4 IS ASSUMED TO BEAR NORTH 89°39'58" E.  
FURTHER EXCEPTING  
LOT 1 AND LOT 2 DONHALEK FIRST ADDITION TO CEDAR RAPIDS, LINN COUNTY, IOWA,  
FURTHER EXCEPTING  
PARCEL A, PLAT OF SURVEY 1494 AND AIRPORT COMMERCE PARK 8TH, 9TH, 10TH AND 13TH ADDITIONS TO CEDAR RAPIDS, LINN COUNTY, IOWA.

**AREA INCLUDED IN PRELIMINARY PLAT**  
151.68 ACRES

**STORM WATER MANAGEMENT**

- THE REQUIRED STORM WATER DETENTION AND STORM WATER QUALITY VOLUMES FOR LOTS 1 THROUGH 8 AND LOTS 10 THROUGH 15 SHALL BE PROVIDED FOR BY ON-SITE STORM WATER MANAGEMENT FACILITIES (I.E. EACH OF THESE LOTS SHALL PROVIDE AN "ON-SITE" STORM WATER DETENTION & QUALITY BASIN" AT THE TIME OF LOT DEVELOPMENT).
- THE REQUIRED STORM WATER DETENTION AND STORM WATER QUALITY VOLUMES FOR LOTS 21 THROUGH 29 WILL BE ENTIRELY PROVIDED WITHIN THE EXISTING DETENTION BASIN LOCATED ON LOTS 23, 24 & 25 AND WITHIN THE PROPOSED DETENTION BASIN LOCATED ON LOT 30. (PER APPROVED SHIVE-HATTERY DRAINAGE REPORT DATED OCTOBER 15, 2001)
- THE REQUIRED STORM WATER DETENTION AND STORM WATER QUALITY VOLUMES FOR LOTS 30 THROUGH 34 SHALL BE PROVIDED IN THE FOLLOWING MANNER (PER APPROVED SHIVE-HATTERY DRAINAGE REPORT DATED OCTOBER 15, 2001):
  - A. THE REQUIRED STORM WATER QUALITY VOLUME WILL BE ENTIRELY PROVIDED WITHIN THE EXISTING DETENTION BASIN LOCATED ON LOTS 23, 24 & 25.
  - B. THE REQUIRED STORM WATER DETENTION VOLUME WILL BE PARTIALLY PROVIDED WITHIN THE EXISTING DETENTION BASIN LOCATED ON LOTS 23, 24 & 25 AND WITHIN THE PROPOSED DETENTION BASIN LOCATED ON LOT 30. HOWEVER, EACH OF THESE FIVE LOTS SHALL ALSO BE DEVELOPED WITH ON-SITE DETENTION FACILITIES THAT REDUCE THE POST-DEVELOPED PEAK DISCHARGE TO A VALUE EQUAL TO OR LESS THAN THE PRE-DEVELOPED PEAK DISCHARGE FOR STORMS WITH EQUAL FREQUENCIES, WITH THIS REQUIREMENT APPLYING TO 5-YEAR THROUGH 100-YEAR STORM EVENTS.

**CONTACT PERSON**  
TRED SCHNOOR, PE  
SCHNOOR-BONIFAZI ENGINEERING & SURVEYING, LC  
2750 1ST AVENUE NE, SUITE 110  
CEDAR RAPIDS IA 52402  
PH (319) 298-8888  
FAX (319) 298-8889

**RESPONSIBLE PROFESSIONAL**  
TRED SCHNOOR, PE  
SCHNOOR-BONIFAZI ENGINEERING & SURVEYING, LC  
2750 1ST AVENUE NE, SUITE 110  
CEDAR RAPIDS IA 52402  
PH (319) 298-8888  
FAX (319) 298-8889

**OWNER**  
WRIGHT BROTHERS BOULEVARD, LC  
2000 PROGRESS DRIVE  
HIAWATHA, IA 52233  
CONTACT PERSON: MR. DON PRIMUS  
PHONE: 319-743-7819  
FAX: 319-743-7822

**APPLICANT**  
WRIGHT BROTHERS BOULEVARD, LC  
2000 PROGRESS DRIVE  
HIAWATHA, IA 52233  
CONTACT PERSON: MR. DON PRIMUS  
PHONE: 319-743-7819  
FAX: 319-743-7822

**QFN NUMBERS**  
192047800100000, 192045100100000, 192047600100000, 192045200100000, 192920100800000, 192912600200000, 192915001000000, 192917600100000 & 192910100100000

**SHEET INDEX**  
SHEET 1 REVISED PRELIMINARY PLAT  
SHEET 2 REVISED PRELIMINARY PLAT  
SHEET 3 REVISED PRELIMINARY PLAT

**DATE SUBMITTED**  
OCTOBER 15, 2012

**DATE REVISED**  
NOVEMBER 1, 2012; JULY 28, 2015; APRIL 22, 2016

REVISIONS

DRAWN: JED SCHNOOR  
APPROVED: TRED SCHNOOR  
ISSUED FOR: APPROVAL  
DATE: 04/22/2016  
PROJECT NO.: 08069

REVISED PRELIMINARY PLAT  
AIRPORT COMMERCE PARK ADDITION  
TO CEDAR RAPIDS, IOWA

REVISED PRELIMINARY PLAT

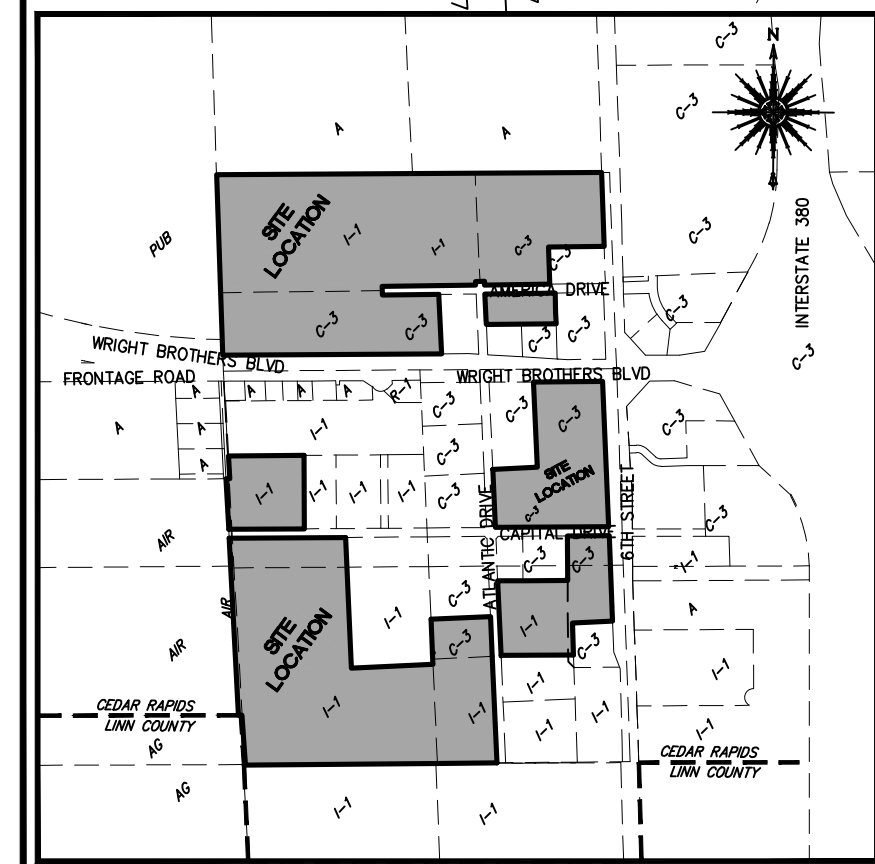
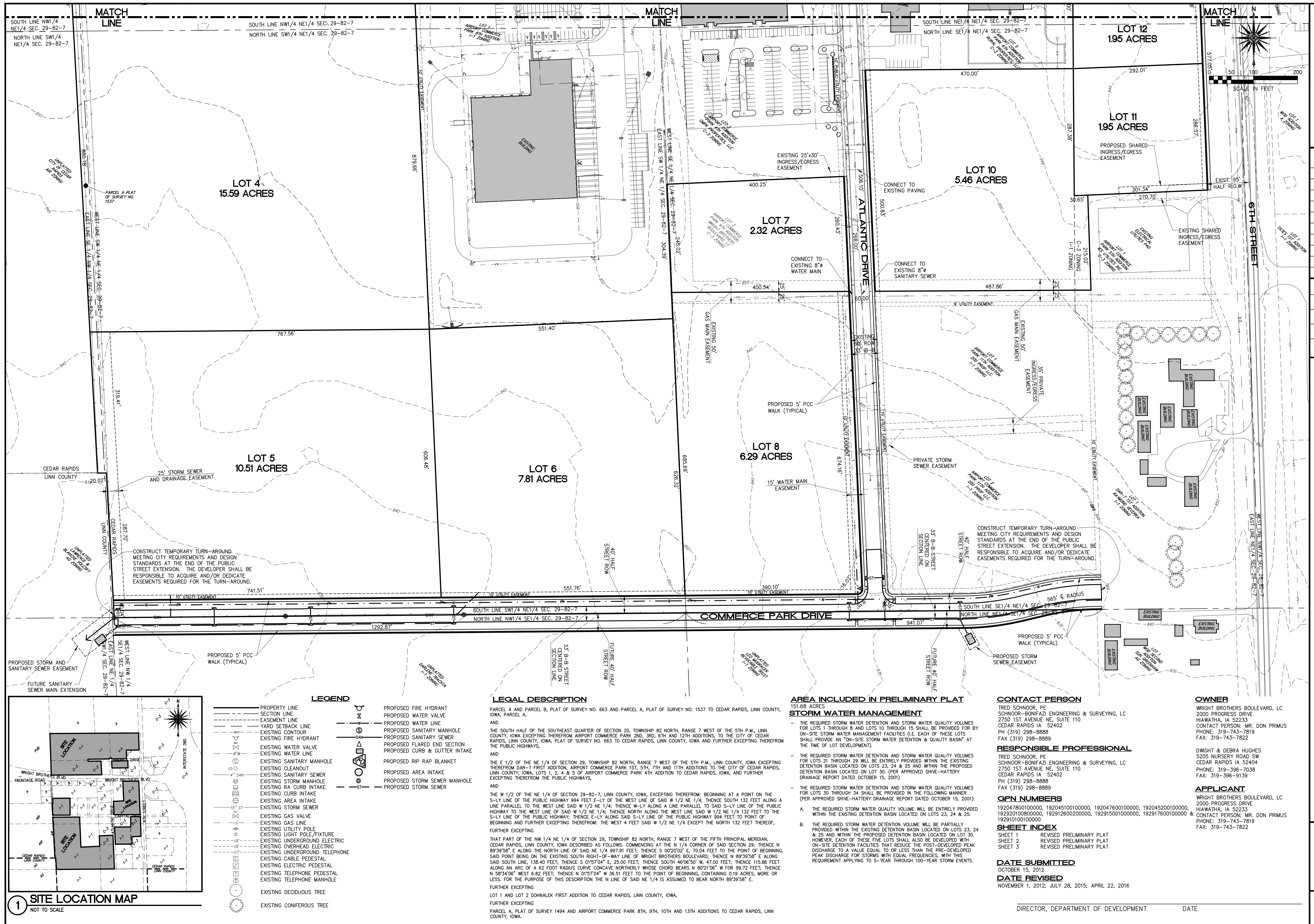

**1 SITE LOCATION MAP**  
NOT TO SCALE

**LEGEND**

	PROPERTY LINE		PROPOSED FIRE HYDRANT
	SECTION LINE		PROPOSED WATER VALVE
	EASEMENT LINE		PROPOSED WATER LINE
	YARD SETBACK LINE		PROPOSED SANITARY MANHOLE
	EXISTING CONTOUR		PROPOSED SANITARY SEWER
	EXISTING FIRE HYDRANT		PROPOSED FLARED END SECTION
	EXISTING WATER VALVE		PROPOSED CURB & GUTTER INTAKE
	EXISTING WATER LINE		PROPOSED RIP RAP BLANKET
	EXISTING SANITARY MANHOLE		PROPOSED AREA INTAKE
	EXISTING CLEANOUT		PROPOSED STORM SEWER MANHOLE
	EXISTING SANITARY SEWER		PROPOSED STORM SEWER
	EXISTING STORM MANHOLE		
	EXISTING RA CURB INTAKE		
	EXISTING CURB INTAKE		
	EXISTING AREA INTAKE		
	EXISTING STORM SEWER		
	EXISTING GAS VALVE		
	EXISTING GAS LINE		
	EXISTING UTILITY POLE		
	EXISTING LIGHT POLE/FIXTURE		
	EXISTING UNDERGROUND ELECTRIC		
	EXISTING OVERHEAD ELECTRIC		
	EXISTING UNDERGROUND TELEPHONE		
	EXISTING CABLE/PEDESTAL		
	EXISTING ELECTRIC PEDESTAL		
	EXISTING TELEPHONE PEDESTAL		
	EXISTING TELEPHONE MANHOLE		
	EXISTING DECIDUOUS TREE		
	EXISTING CONIFEROUS TREE		

**LEGAL DESCRIPTION**  
PARCEL A AND PARCEL B, PLAT OF SURVEY NO. 663 AND PARCEL A, PLAT OF SURVEY NO. 1537 TO CEDAR RAPIDS, LINN COUNTY, IOWA, PARCEL A,  
AND  
THE SOUTH HALF OF THE SOUTHWEST QUARTER OF SECTION 20, TOWNSHIP 82 NORTH, RANGE 7 WEST OF THE 5TH P.M., LINN COUNTY, IOWA EXCEPTING THEREFROM AIRPORT COMMERCE PARK 2ND, 3RD, 6TH AND 12TH ADDITIONS, TO THE CITY OF CEDAR RAPIDS, LINN COUNTY, IOWA, PLAT OF SURVEY NO. 663 TO CEDAR RAPIDS, LINN COUNTY, IOWA AND FURTHER EXCEPTING THEREFROM THE PUBLIC HIGHWAYS,  
AND  
THE E 1/2 OF THE NE 1/4 OF SECTION 29, TOWNSHIP 82 NORTH, RANGE 7 WEST OF THE 5TH P.M., LINN COUNTY, IOWA EXCEPTING THEREFROM DAR-T FIRST ADDITION, AIRPORT COMMERCE PARK 1ST, 5TH, 7TH AND 11TH ADDITIONS TO THE CITY OF CEDAR RAPIDS, LINN COUNTY, IOWA, LOTS 1, 2, 4 & 5 OF AIRPORT COMMERCE PARK 4TH ADDITION TO CEDAR RAPIDS, IOWA, AND FURTHER EXCEPTING THEREFROM THE PUBLIC HIGHWAYS,  
AND  
THE W 1/2 OF THE NE 1/4 OF SECTION 29-82-7, LINN COUNTY, IOWA, EXCEPTING THEREFROM: BEGINNING AT A POINT ON THE S-LY LINE OF THE PUBLIC HIGHWAY 994 FEET E-LY OF THE WEST LINE OF SAID W 1/2 NE 1/4; THENCE SOUTH 132 FEET ALONG A LINE PARALLEL TO THE WEST LINE OF SAID W 1/2 NE 1/4; THENCE W-LY ALONG A LINE PARALLEL TO SAID S-LY LINE OF THE PUBLIC HIGHWAY TO THE WEST LINE OF SAID W 1/2 NE 1/4; THENCE NORTH ALONG THE WEST LINE OF SAID W 1/2 NE 1/4 132 FEET TO THE S-LY LINE OF THE PUBLIC HIGHWAY; THENCE E-LY ALONG SAID S-LY LINE OF THE PUBLIC HIGHWAY 994 FEET TO POINT OF BEGINNING AND FURTHER EXCEPTING THEREFROM: THE WEST 4 FEET SAID W 1/2 NE 1/4 EXCEPT THE NORTH 132 FEET THEREOF, FURTHER EXCEPTING  
THAT PART OF THE NW 1/4 NE 1/4 OF SECTION 29, TOWNSHIP 82 NORTH, RANGE 7 WEST OF THE FIFTH PRINCIPAL MERIDIAN, CEDAR RAPIDS, LINN COUNTY, IOWA DESCRIBED AS FOLLOWS: COMMENCING AT THE N 1/4 CORNER OF SAID SECTION 29; THENCE N 89°39'58" E ALONG THE NORTH LINE OF SAID NE 1/4 987.91 FEET; THENCE S 0°22'02" E, 70.04 FEET TO THE POINT OF BEGINNING, SAID POINT BEING ON THE EXISTING SOUTH RIGHT-OF-WAY LINE OF WRIGHT BROTHERS BOULEVARD; THENCE N 89°39'58" E ALONG SAID SOUTH LINE, 138.40 FEET; THENCE S 01°57'04" E, 25.00 FEET; THENCE SOUTH 46°06'50" W, 47.00 FEET; THENCE 115.86 FEET ALONG AN ARC OF A 62 FOOT RADIUS CURVE CONCAVE NORTHERLY WHOSE CHORD BEARS N 80°21'06" W FOR 89.72 FEET; THENCE N 58°40'06" WEST 6.82 FEET; THENCE N 01°57'04" W 38.51 FEET TO THE POINT OF BEGINNING, CONTAINING 0.19 ACRES, MORE OR LESS, FOR THE PURPOSE OF THIS DESCRIPTION THE N LINE OF SAID NE 1/4 IS ASSUMED TO BEAR NORTH 89°39'58" E.  
FURTHER EXCEPTING  
LOT 1 AND LOT 2 DONHALEX FIRST ADDITION TO CEDAR RAPIDS, LINN COUNTY, IOWA,  
FURTHER EXCEPTING  
PARCEL A, PLAT OF SURVEY 1494 AND AIRPORT COMMERCE PARK 8TH, 9TH, 10TH AND 13TH ADDITIONS TO CEDAR RAPIDS, LINN COUNTY, IOWA.

**AREA INCLUDED IN PRELIMINARY PLAT**  
151.68 ACRES

**STORM WATER MANAGEMENT**

- THE REQUIRED STORM WATER DETENTION AND STORM WATER QUALITY VOLUMES FOR LOTS 1 THROUGH 8 AND LOTS 10 THROUGH 15 SHALL BE PROVIDED FOR BY ON-SITE STORM WATER MANAGEMENT FACILITIES (I.E. EACH OF THESE LOTS SHALL PROVIDE AN "ON-SITE STORM WATER DETENTION & QUALITY BASIN" AT THE TIME OF LOT DEVELOPMENT).
- THE REQUIRED STORM WATER DETENTION AND STORM WATER QUALITY VOLUMES FOR LOTS 21 THROUGH 29 WILL BE ENTIRELY PROVIDED WITHIN THE EXISTING DETENTION BASIN LOCATED ON LOTS 23, 24 & 25 AND WITHIN THE PROPOSED DETENTION BASIN LOCATED ON LOT 30. (PER APPROVED SHIVE-HATTERY DRAINAGE REPORT DATED OCTOBER 15, 2001)
- THE REQUIRED STORM WATER DETENTION AND STORM WATER QUALITY VOLUMES FOR LOTS 30 THROUGH 34 SHALL BE PROVIDED IN THE FOLLOWING MANNER (PER APPROVED SHIVE-HATTERY DRAINAGE REPORT DATED OCTOBER 15, 2001):
  - A. THE REQUIRED STORM WATER QUALITY VOLUME WILL BE ENTIRELY PROVIDED WITHIN THE EXISTING DETENTION BASIN LOCATED ON LOTS 23, 24 & 25.
  - B. THE REQUIRED STORM WATER DETENTION VOLUME WILL BE PARTIALLY PROVIDED WITHIN THE EXISTING DETENTION BASIN LOCATED ON LOTS 23, 24 & 25 HOWEVER, EACH OF THESE FIVE LOTS SHALL ALSO BE DEVELOPED WITH ON-SITE DETENTION FACILITIES THAT REDUCE THE POST-DEVELOPED PEAK DISCHARGE TO A VALUE EQUAL TO OR LESS THAN THE PRE-DEVELOPED PEAK DISCHARGE FOR STORMS WITH EQUAL FREQUENCIES, WITH THIS REQUIREMENT APPLYING TO 5-YEAR THROUGH 100-YEAR STORM EVENTS.

**CONTACT PERSON**  
TRED SCHNOOR, PE  
SCHNOOR-BONIFAZI ENGINEERING & SURVEYING, LC  
2750 1ST AVENUE NE, SUITE 110  
CEDAR RAPIDS IA 52402  
PH (319) 298-8888  
PH (319) 298-8888  
FAX (319) 298-8889

**RESPONSIBLE PROFESSIONAL**  
TRED SCHNOOR, PE  
SCHNOOR-BONIFAZI ENGINEERING & SURVEYING, LC  
2750 1ST AVENUE NE, SUITE 110  
CEDAR RAPIDS IA 52402  
PH (319) 298-8888  
FAX (319) 298-8889

**QFN NUMBERS**  
192047800100000, 192045100100000, 192047600100000, 192045200100000, 192921008000000, 192912600200000, 192915001000000, 192917600100000 & 192910100100000

**SHEET INDEX**  
SHEET 1 REVISED PRELIMINARY PLAT  
SHEET 2 REVISED PRELIMINARY PLAT  
SHEET 3 REVISED PRELIMINARY PLAT

**DATE SUBMITTED**  
OCTOBER 15, 2012

**DATE REVISED**  
NOVEMBER 1, 2012; JULY 28, 2015; APRIL 22, 2016

**OWNER**  
WRIGHT BROTHERS BOULEVARD, LC  
2000 PROGRESS DRIVE  
HIAWATHA, IA 52233  
CONTACT PERSON: MR. DON PRIMUS  
PHONE: 319-743-7819  
FAX: 319-743-7822

**DWIGHT & DEBRA HUGHES**  
5205 NURSERY ROAD SW  
CEDAR RAPIDS IA 52404  
PHONE: 319-396-7038  
FAX: 319-396-9139

**APPLICANT**  
WRIGHT BROTHERS BOULEVARD, LC  
2000 PROGRESS DRIVE  
HIAWATHA, IA 52233  
CONTACT PERSON: MR. DON PRIMUS  
PHONE: 319-743-7819  
FAX: 319-743-7822